

INITIAL RECEIPT

United States Department of the Interior
Bureau of Land Management
 DIV OF LANDS, MINRLS & ENERGY
 ONE N CENTRAL AVE
 PHOENIX, AZ 85004 -4427
 Phone: 602-417-9200

Receipt

No: 4826583

Transaction #: 4954309	
Date of Transaction: 10/22/2020	
CUSTOMER:	
HENRIETTA MINE LLC 6950 E MILAGRO AVE MESA, AZ 85209-6653 US	

LINE #	QTY	DESCRIPTION	REMARKS	UNIT PRICE	TOTAL
1	4.00	LOCATABLE MINERALS / MINING CLAIMS-NEW, UNADJUD, ONE OR MORE AUTH NOS / NEW MINING CLAIM PROCESSING FEE CASES: AMC461492/\$20.00, AMC461493/\$20.00, AMC461494/\$20.00, AMC461495/\$20.00		- n/a -	80.00
2	4.00	LOCATABLE MINERALS / MINING CLAIMS-NEW, UNADJUD, ONE OR MORE AUTH NOS / NEW MINING CLAIMS LOCATION FEE CASES: AMC461492/\$40.00, AMC461493/\$40.00, AMC461494/\$40.00, AMC461495/\$40.00		- n/a -	160.00
3	4.00	LOCATABLE MINERALS / MINING CLAIMS-NEW, UNADJUD, ONE OR MORE AUTH NOS / NEW MINING CLAIMS MAINTENANCE FEE CASES: AMC461492/\$165.00, AMC461493/\$165.00, AMC461494/\$165.00, AMC461495/\$165.00		- n/a -	660.00
TOTAL:					\$900.00

PAYMENT INFORMATION				
1	AMOUNT:	900.00	POSTMARKED:	N/A
	TYPE:	CHECK	RECEIVED:	10/22/2020
	CHECK NO:	1119		
	NAME:	HENRIETTA MINE LLC 3417 S VALERIE DR CHANDLER AZ 85286 US		

ENTERED
 OCT 29 2022
 BY: *roc*

REMARKS

This receipt was generated by the automated BLM Collections and Billing System and is a paper representation of a portion of the official electronic record contained therein.

10/22/2020

CORRESPONDENCE

TRANSFERS

MAINTENANCE FEES
WAIVERS
POL/NOI

MISCELLANEOUS

FENNEMORE CRAIG
ATTORNEYS

Marc A. Marra
mmarra@fclaw.com

2394 East Camelback Road, Suite 600
Phoenix, AZ 85016-3429
PH (602) 916-5450 | FX (602) 916-5650
fennemorecraig.com

October 20, 2020

BY FEDERAL EXPRESS

Bureau of Land Management
Arizona State Office
One North Central Avenue, Suite 800
Phoenix, Arizona 85004-4427

Re: Henrietta Mine, LLC; Location Notices for four (4) Unpatented
Lode Mining Claims; AZA-038164

Dear Sir or Madam:

We represent Henrietta Mine, LLC ("Henrietta") in certain legal matters. Pursuant to and in compliance with a Notice of Intent to Locate Mining Claims serialized as AZA-038164, on September 30, 2020 Henrietta located four (4) unpatented lode mining claims on Stock Raising Homestead Act split-estate lands situated in the Big Bug Mining District in Section 31, Township 13 North, Range 1 East, G&SRB&M, Yavapai County, Arizona. Attached at Tab A are four (4) original signature Location Notices for Lode Mining Claims and Mining Claim Maps (each a "Location Notice" and together, the "Location Notices") ordered in increasing claim name number sequence (i.e. HM-12 through HM-15).

We request that you (i) date stamp both pages of each Location Notice as received by BLM in the order as attached at Tab A (i.e., in increasing claim name number sequence), (ii) stamp both pages of each Location Notice with the Arizona Mining Claim serial number as assigned by BLM in the order as attached at Tab A (i.e., in increasing claim name number sequence); and (iii) return the Location Notices to me for subsequent recording in Yavapai County, Arizona records. Henrietta will provide BLM with copies of the Yavapai County recorded versions of the Location Notices in due course.

Also attached hereto is a check in the amount of \$900.00 for the required processing, location, and initial maintenance fees (i.e., 4 claims @ \$20/claim processing fee + \$40/claim location fee + \$165/claim initial maintenance fee).

Finally, also enclosed for your convenience is an addressed and prepaid Federal Express envelope for the return of the Location Notices and payment receipt directly to me.

Please do not hesitate to contact me by telephone at 602-916-5450 or by email at mmarra@fclaw.com if you have any questions.

Sincerely,

FENNEMORE CRAIG, P.C.

Marc A. Marra
Marc A. Marra

cc: File
16602507

RECEIVED
2020 OCT 22 A 7:48
PHOENIX, ARIZONA

ANC461492



TAB A

AMC461492

RECEIVED
MAY 17 1992

2020 OCT 22 A 7:48

PHOENIX, ARIZONA

**LOCATION NOTICES
AMENDMENTS
STATUS SHEET
GEO REPORT/MTP**

MINING CLAIM STATUS REPORT

Data Entered: 20c 10/29/2020

MTP Checked By: WPC
GEO Checked By: WPC

LEAD SERIAL NUMBER: AMC 461492 thru AMC 461495

NUMBER OF CLAIMS & TYPE:

CHARGES:

4 LODE
____ PLACER
____ ASSOCIATION PLACER
____ MILL SITE
____ TUNNEL SITE

Processing Fee @ \$20 = \$ 80
Location Fee @ \$40 = \$ 160
Maintenance Fee @ \$165 = \$ 660
Add'l Maint Fee for Assoc Placer = \$ _____
SUBTOTAL \$ 900.

TOTAL ACREAGE: _____ Per Claim
(Placer Only)

Other Fees \$ _____
Other Fees \$ _____
TOTAL \$ _____

NUMBER OF LOCATORS: 1

DOCUMENTS RECEIVED VIA: Over-the-Counter [] Mail **TIMELY FILED:** Yes No []

LEGAL DESCRIPTION: T 13N R 1E SEC 31
T _____ R _____ SEC _____
T _____ R _____ SEC _____
T _____ R _____ SEC _____
T _____ R _____ SEC _____

BLM [] FOREST SERVICE [] _____ SUBJ TO PL 359: Yes [] No []
WILDERNESS AREA [] _____

SPLIT ESTATE: N/A [] SX [] PX [] OTHER [] _____
SRHA [] Was proper Notice filed if located on SHRA Land? Yes [] No []

RECONVEYED MINERALS ON BLM LAND REQUIRE OPENING ORDER FROM 1944 TO 1993:

Open to Entry On _____ N/A []

COMMENTS/STATUS: VOID [] PARTIALLY VOID [] PVT MINERALS [] WITHDRAWN LANDS []
OTHER [] _____

[] Claimant acknowledges that portions of the following claim(s) site(s) may be void or voidable.

Printed Name of Claimant _____ Signature of Claimant _____

*****FINAL ADJUDICATION*****

DATE _____ INITIALS _____

AMC 461492

When recorded, return to:
Henrietta Mine, LLC
6950 East Milagro Avenue
Mesa, Arizona 85209-6653

**LOCATION NOTICE FOR LODE MINING CLAIM
STATE OF ARIZONA, COUNTY OF YAVAPAI**

NOTICE IS HEREBY GIVEN that the **HM-12** Lode mining claim (BLM NOITL Case File AZA-038164) has been located by:

HENRIETTA MINE, LLC
Whose current mailing address is:
6950 East Milagro Avenue
Mesa, Arizona 85209-6653

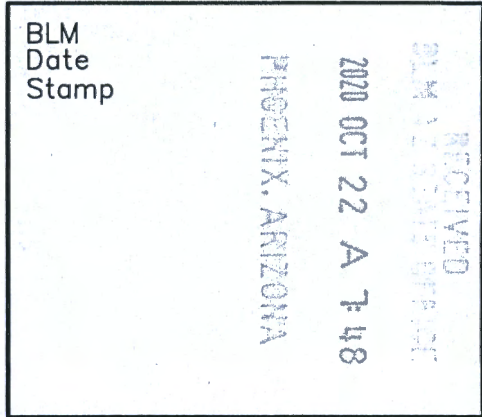

The general course of this claim is South to North and it is situated in the Big Bug Mining District in Yavapai County, Arizona. The claim is 800 feet in length and 600 feet in width. The claim runs from the location monument on which the location notice is posted approximately 164 feet in a South direction to the South end line and 636 feet in a North direction to the North end line. The claim is marked with seven monuments, constructed of 2" x 2" wood posts extending 4' above the ground, one at each corner, end center and location monument of the claim.

The location monument on which this notice is posted is situated within Section 31, Township 13 North, Range 1 East of the Gila and Salt River Base and Meridian, Arizona, and this claim encompasses portions of the following quarter section(s), Township(s) and Range(s): NE 1/4 of Section 31, Township 13 North, Range 1 East of the Gila and Salt River Base and Meridian, Arizona.

The locality of this claim with reference to some natural object or permanent monument and additional information (if any) concerning its locality are as follows: The Southeast corner of the lode mining claim bears North 33° 55' 33" West, a distance of 3940.75 feet from the southeast corner of Section 31, being a 3" GLO Brass Cap Monument. It is the intent of the claimant that the location notice of this lode mining claim exclude any portions within the limits of the claim that fall within Yavapai County, Arizona Assessor Parcel Numbers (APNs) 402-12-013, 402-12-015 & 402-12-023, each as described on this date and as shown on the attached mining claim map.

Located, dated and posted on the grounds this 30th day of September 2020.

Henrietta Mine, LLC (Claimant/Owner)

By: [Signature]
Jason O'Brien, R.L.S. (Agent)

AMC461492

MINING CLAIM MAP

BLM NOITL CASE FILE AZA-038164

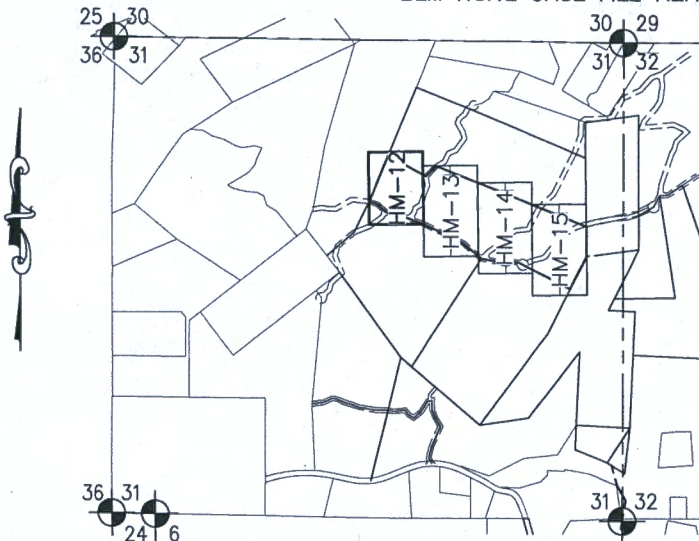

1. This map depicts the HM-12 lode mining claim, which is located in the Big Bug Mining District, Section 31, Township 13 North, Range 1 East, G&SRB&M, Yavapai County, Arizona.
2. The type of corner, end center and location monuments used are a 2" X 2" X 5' wood posts.
3. The bearings and distances in degrees and feet between claim corners are depicted on the map.

TOWNSHIP 13 NORTH, RANGE 1 EAST
SCALE: 1"=2000'

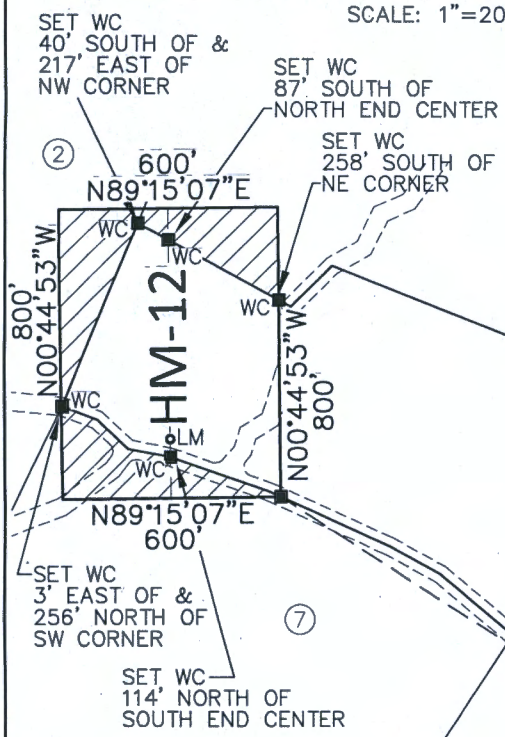

SET WC 40' SOUTH OF & 217' EAST OF NW CORNER

SET WC 87' SOUTH OF NORTH END CENTER

SET WC 258' SOUTH OF NE CORNER

SET WC 3' EAST OF & 256' NORTH OF SW CORNER

SET WC 114' NORTH OF SOUTH END CENTER

LEGEND

- ① 402-12-018
Lai Harvey
BLM NOITL Case File
AZA-038164
- ② 402-12-013
Duryea Family Trust &
Duryea Stephen P &
Kathleen L Tees
- ③ 402-12-015
Wu Jian Ming & Zhen
Miao Family Trust
- ④ 402-01-026C
Wu Jian Ming & Zhen
Miao Qing Family Trust
- ⑤ 402-01-027D
Henrietta Mine LLC
- ⑥ 402-12-022
Timis Investment
Property LLC
- ⑦ 402-12-023
Miller Scott Kevin &
Jill Demmaree -RS

WC WITNESS CORNER
LM LOCATION MONUMENT
WITH PLASTIC BOTTLE
AND LOCATION NOTICE

EXCLUDED AREA FROM
HM-12 LODGE CLAIM

SCALE: 1"=500'

SECTION TIE
TO SE CORNER
N33°55'33"W 3940.75'

LOCATOR: HENRIETTA MINE, LLC
6950 East Milagro Avenue
Mesa, Arizona 85209-6653

RECEIVED
 2020 OCT 22 A 7:48
 ARIZONA

AMC461492

When recorded, return to:
Henrietta Mine, LLC
6950 East Milagro Avenue
Mesa, Arizona 85209-6653

**LOCATION NOTICE FOR LODE MINING CLAIM
STATE OF ARIZONA, COUNTY OF YAVAPAI**

NOTICE IS HEREBY GIVEN that the **HM-13** Lode mining claim (BLM NOITL Case File AZA-038164) has been located by:

HENRIETTA MINE, LLC
Whose current mailing address is:
6950 East Milagro Avenue
Mesa, Arizona 85209-6653

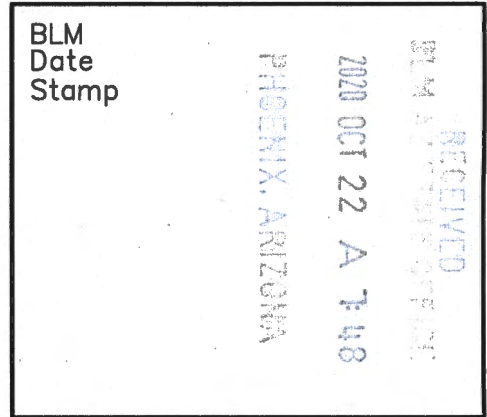

The general course of this claim is South to North and it is situated in the Big Bug Mining District in Yavapai County, Arizona. The claim is 1000 feet in length and 600 feet in width. The claim runs from the location monument on which the location notice is posted approximately 270 feet in a South direction to the South end line and 730 feet in a North direction to the North end line. The claim is marked with seven monuments, constructed of 2" x 2" wood posts extending 4' above the ground, one at each corner, end center and location monument of the claim.

The location monument on which this notice is posted is situated within Section 31, Township 13 North, Range 1 East of the Gila and Salt River Base and Meridian, Arizona, and this claim encompasses portions of the following quarter section(s), Township(s) and Range(s): NE 1/4 of Section 31, Township 13 North, Range 1 East of the Gila and Salt River Base and Meridian, Arizona.

The locality of this claim with reference to some natural object or permanent monument and additional information (if any) concerning its locality are as follows: The Southeast corner of the lode mining claim bears North 28° 39' 23" West, a distance of 3325.50 feet from the southeast corner of Section 31, being a 3" GLO Brass Cap Monument. It is the intent of the claimant that the location notice of this lode mining claim exclude any portions within the limits of the claim that fall within Yavapai County, Arizona Assessor Parcel Numbers (APNs) 402-12-015 & 402-12-023, each as described on this date and as shown on the attached mining claim map.

Located, dated and posted on the grounds this 30th day of September 2020.

Henrietta Mine, LLC (Claimant/Owner)

By: [Signature]
Jason O'Brien, R.L.S. (Agent)

AMC461493

MINING CLAIM MAP

BLM NOITL CASE FILE AZA-038164

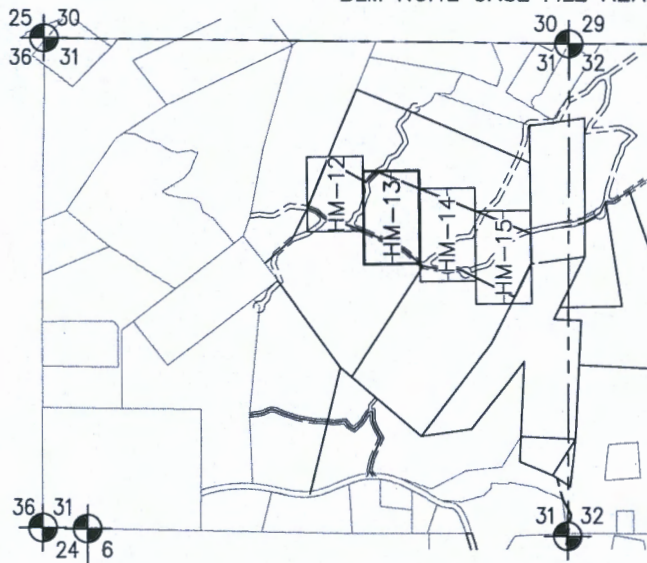

TOWNSHIP 13 NORTH, RANGE 1 EAST
SCALE: 1"=2000'

1. This map depicts the HM-13 lode mining claim, which is located in the Big Bug Mining District, Section 31, Township 13 North, Range 1 East, G&SRB&M, Yavapai County, Arizona.
2. The type of corner, end center and location monuments used are a 2" X 2" X 5' wood posts.
3. The bearings and distances in degrees and feet between claim corners are depicted on the map.

LEGEND

- ① 402-12-018
Lai Harvey
BLM NOITL Case File
AZA-038164
- ② 402-12-013
Duryea Family Trust &
Duryea Stephen P &
Kathleen L Ttees
- ③ 402-12-015
Wu Jian Ming & Zhen
Miao Family Trust
- ④ 402-01-026C
Wu Jian Ming & Zhen
Miao Qing Family Trust
- ⑤ 402-01-027D
Henrietta Mine LLC
- ⑥ 402-12-022
Timis Investment
Property LLC
- ⑦ 402-12-023
Miller Scott Kevin &
Jill Demmaree RS

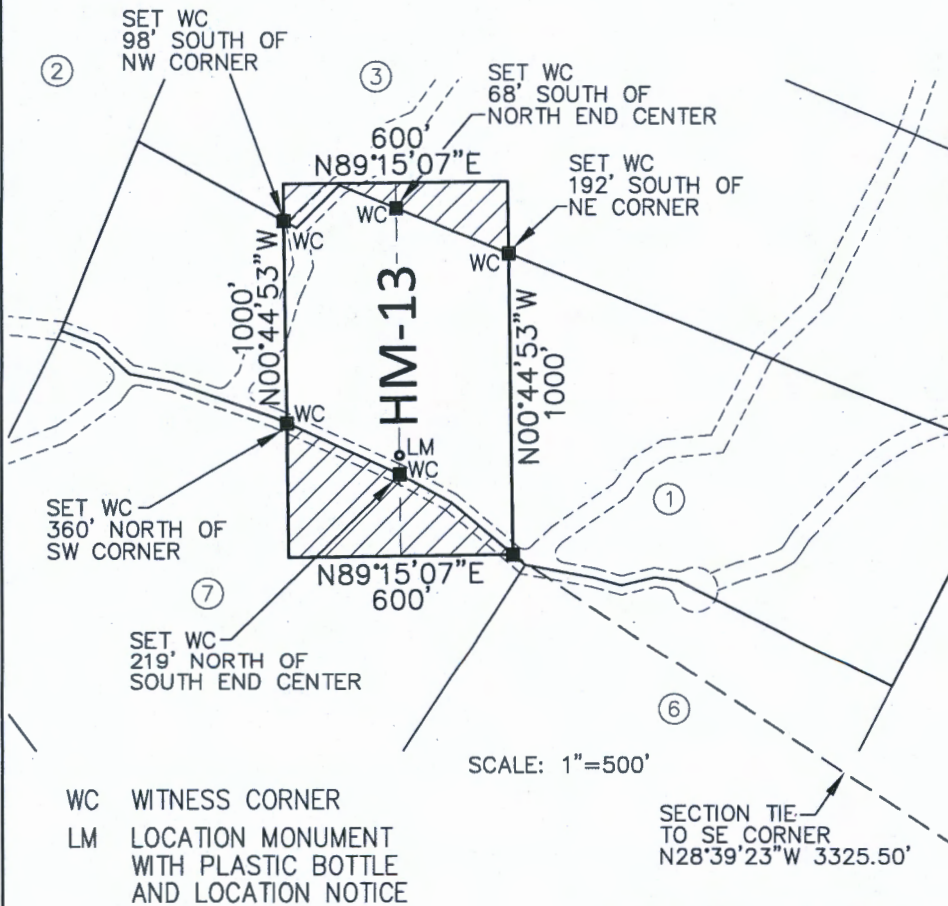

WC WITNESS CORNER
LM LOCATION MONUMENT
WITH PLASTIC BOTTLE
AND LOCATION NOTICE

EXCLUDED AREA FROM
HM-13 LODE CLAIM

LOCATOR: HENRIETTA MINE, LLC
6950 East Milagro Avenue
Mesa, Arizona 85209-6653

AMC461493

PHOENIX, ARIZONA
2020 OCT 23 A 7:48
RECEIVED

When recorded, return to:
Henrietta Mine, LLC
6950 East Milagro Avenue
Mesa, Arizona 85209-6653

**LOCATION NOTICE FOR LODE MINING CLAIM
STATE OF ARIZONA, COUNTY OF YAVAPAI**

NOTICE IS HEREBY GIVEN that the **HM-14** Lode mining claim (BLM NOITL Case File AZA-038164) has been located by:

HENRIETTA MINE, LLC
Whose current mailing address is:
6950 East Milagro Avenue
Mesa, Arizona 85209-6653

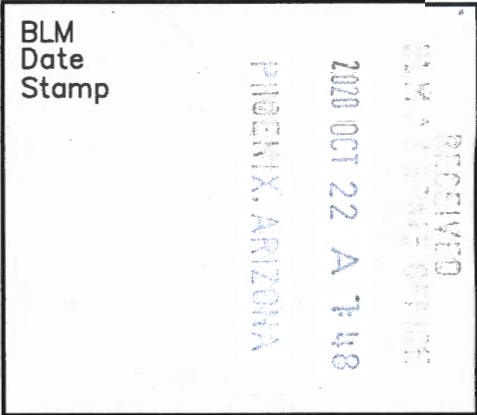

The general course of this claim is South to North and it is situated in the Big Bug Mining District in Yavapai County, Arizona. The claim is 1000 feet in length and 600 feet in width. The claim runs from the location monument on which the location notice is posted approximately 158 feet in a South direction to the South end line and 842 feet in a North direction to the North end line. The claim is marked with seven monuments, constructed of 2" x 2" wood posts extending 4' above the ground, one at each corner, end center and location monument of the claim.

The location monument on which this notice is posted is situated within Section 31, Township 13 North, Range 1 East of the Gila and Salt River Base and Meridian, Arizona, and this claim encompasses portions of the following quarter section(s), Township(s) and Range(s): NE 1/4 of Section 31, Township 13 North, Range 1 East of the Gila and Salt River Base and Meridian, Arizona.

The locality of this claim with reference to some natural object or permanent monument and additional information (if any) concerning its locality are as follows: The Southeast corner of the lode mining claim bears North 19° 56' 55" West, a distance of 2908.51 feet from the southeast corner of Section 31, being a 3" GLO Brass Cap Monument. It is the intent of the claimant that the location notice of this lode mining claim exclude any portions within the limits of the claim that fall within Yavapai County, Arizona Assessor Parcel Numbers (APNs) 402-12-015, 402-12-022 & 402-12-023, each as described on this date and as shown on the attached mining claim map.

Located, dated and posted on the grounds this 30TH day of September 2020.

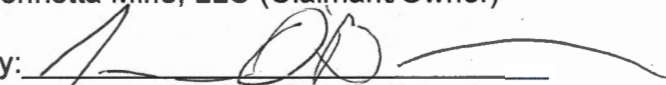
Henrietta Mine, LLC (Claimant/Owner)
By: 
Jason O'Brien, R.L.S. (Agent)

AMC461494

MINING CLAIM MAP

BLM NOITL CASE FILE AZA-038164

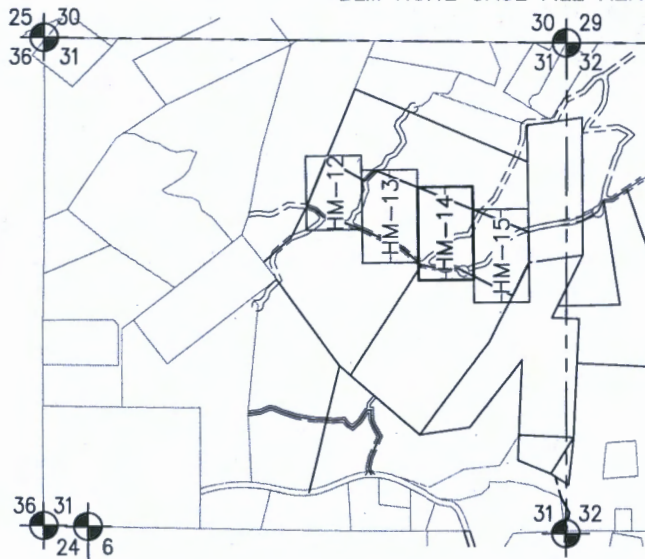

TOWNSHIP 13 NORTH, RANGE 1 EAST
SCALE: 1"=2000'

1. This map depicts the HM-14 lode mining claim, which is located in the Big Bug Mining District, Section 31, Township 13 North, Range 1 East, G&SRB&M, Yavapai County, Arizona.
2. The type of corner, end center and location monuments used are a 2" X 2" X 5' wood posts.
3. The bearings and distances in degrees and feet between claim corners are depicted on the map.

LEGEND

- ① 402-12-018
Lai Harvey
BLM NOITL Case File
AZA-038164
- ② 402-12-013
Duryea Family Trust &
Duryea Stephen P &
Kathleen L Ttees
- ③ 402-12-015
Wu Jian Ming & Zhen
Miao Family Trust
- ④ 402-01-026C
Wu Jian Ming & Zhen
Miao Qing Family Trust
- ⑤ 402-01-027D
Henrietta Mine LLC
- ⑥ 402-12-022
Timis Investment
Property LLC
- ⑦ 402-12-023
Miller Scott Kevin &
Jill Demmaree RS

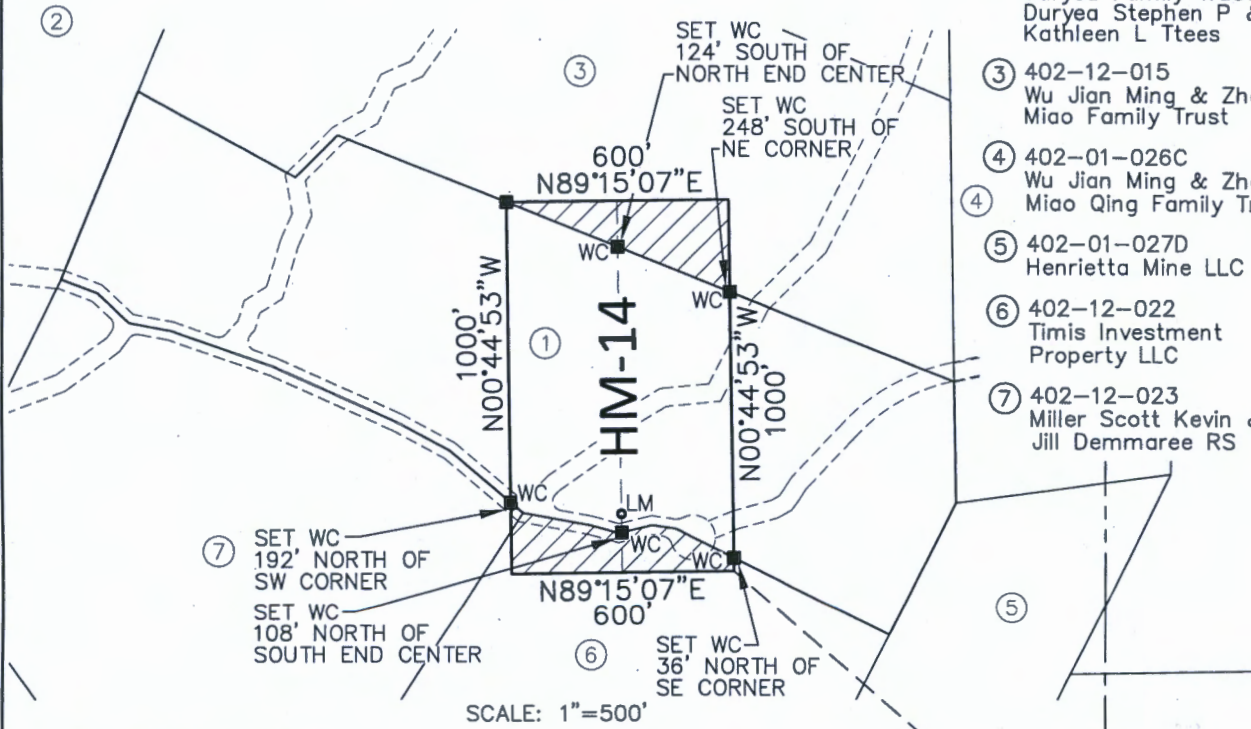

SCALE: 1"=500'

WC WITNESS CORNER
LM LOCATION MONUMENT WITH PLASTIC BOTTLE AND LOCATION NOTICE

EXCLUDED AREA FROM HM-14 LODGE CLAIM

LOCATOR: HENRIETTA MINE, LLC
6950 East Milagro Avenue
Mesa, Arizona 85209-6653

AMC461494

PHOENIX, ARIZONA
2020 OCT 23 A 7:48

When recorded, return to:
Henrietta Mine, LLC
6950 East Milagro Avenue
Mesa, Arizona 85209-6653

**LOCATION NOTICE FOR LODE MINING CLAIM
STATE OF ARIZONA, COUNTY OF YAVAPAI**

NOTICE IS HEREBY GIVEN that the **HM-15** Lode mining claim (BLM NOITL Case File AZA-038164) has been located by:

HENRIETTA MINE, LLC
Whose current mailing address is:
6950 East Milagro Avenue
Mesa, Arizona 85209-6653

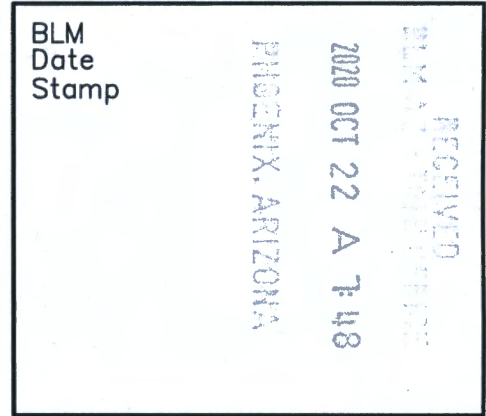

The general course of this claim is South to North and it is situated in the Big Bug Mining District in Yavapai County, Arizona. The claim is 1000 feet in length and 600 feet in width. The claim runs from the location monument on which the location notice is posted approximately 179 feet in a South direction to the South end line and 821 feet in a North direction to the North end line. The claim is marked with seven monuments, constructed of 2" x 2" wood posts extending 4' above the ground, one at each corner, end center and location monument of the claim.

The location monument on which this notice is posted is situated within Section 31, Township 13 North, Range 1 East of the Gila and Salt River Base and Meridian, Arizona, and this claim encompasses portions of the following quarter section(s), Township(s) and Range(s): NE 1/4 of Section 31, Township 13 North, Range 1 East of the Gila and Salt River Base and Meridian, Arizona.

The locality of this claim with reference to some natural object or permanent monument and additional information (if any) concerning its locality are as follows: The Southeast corner of the lode mining claim bears North 08° 52' 09" West, a distance of 2523.89 feet from the southeast corner of Section 31, being a 3" GLO Brass Cap Monument. It is the intent of the claimant that the location notice of this lode mining claim exclude any portions within the limits of the claim that fall within Yavapai County, Arizona Assessor Parcel Numbers (APNs) 402-12-015, 402-01-027D & 402-12-022, each as described on this date and as shown on the attached mining claim map.

Located, dated and posted on the grounds this 30TH day of September 2020.

Henrietta Mine, LLC (Claimant/Owner)

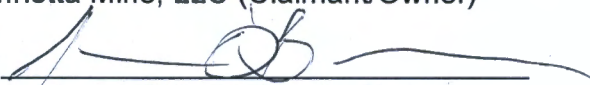
By: 
Jason O'Brien, R.L.S. (Agent)

AMC461495

MINING CLAIM MAP

BLM NOITL CASE FILE AZA-038164

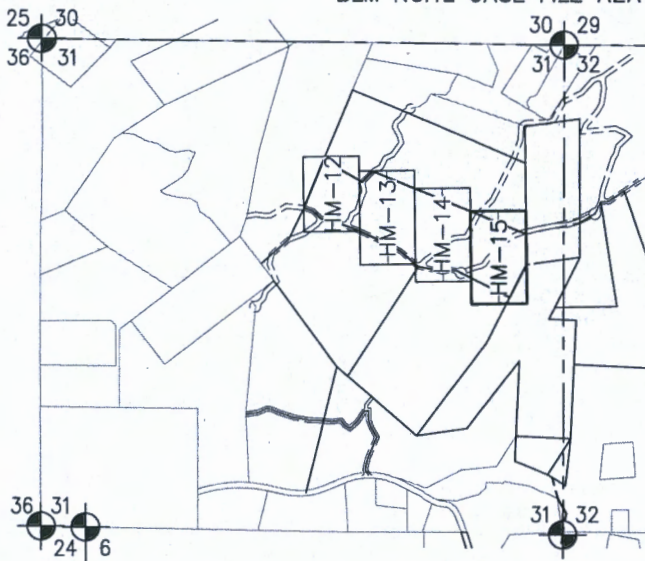

TOWNSHIP 13 NORTH, RANGE 1 EAST
SCALE: 1"=2000'

1. This map depicts the HM-15 lode mining claim, which is located in the Big Bug Mining District, Section 31, Township 13 North, Range 1 East, G&SRB&M, Yavapai County, Arizona.
2. The type of corner, end center and location monuments used are a 2" X 2" X 5' wood posts.
3. The bearings and distances in degrees and feet between claim corners are depicted on the map.

LEGEND

- ① 402-12-018
Lai Harvey
BLM NOITL Case File
AZA-038164
- ② 402-12-013
Duryea Family Trust &
Duryea Stephen P &
Kathleen L Ttees
- ③ 402-12-015
Wu Jian Ming & Zhen
Miao Family Trust
- ④ 402-01-026C
Wu Jian Ming & Zhen
Miao Qing Family Trust
- ⑤ 402-01-027D
Henrietta Mine LLC
- ⑥ 402-12-022
Timis Investment
Property LLC
- ⑦ 402-12-023
Miller Scott Kevin &
Jill Demmaree RS

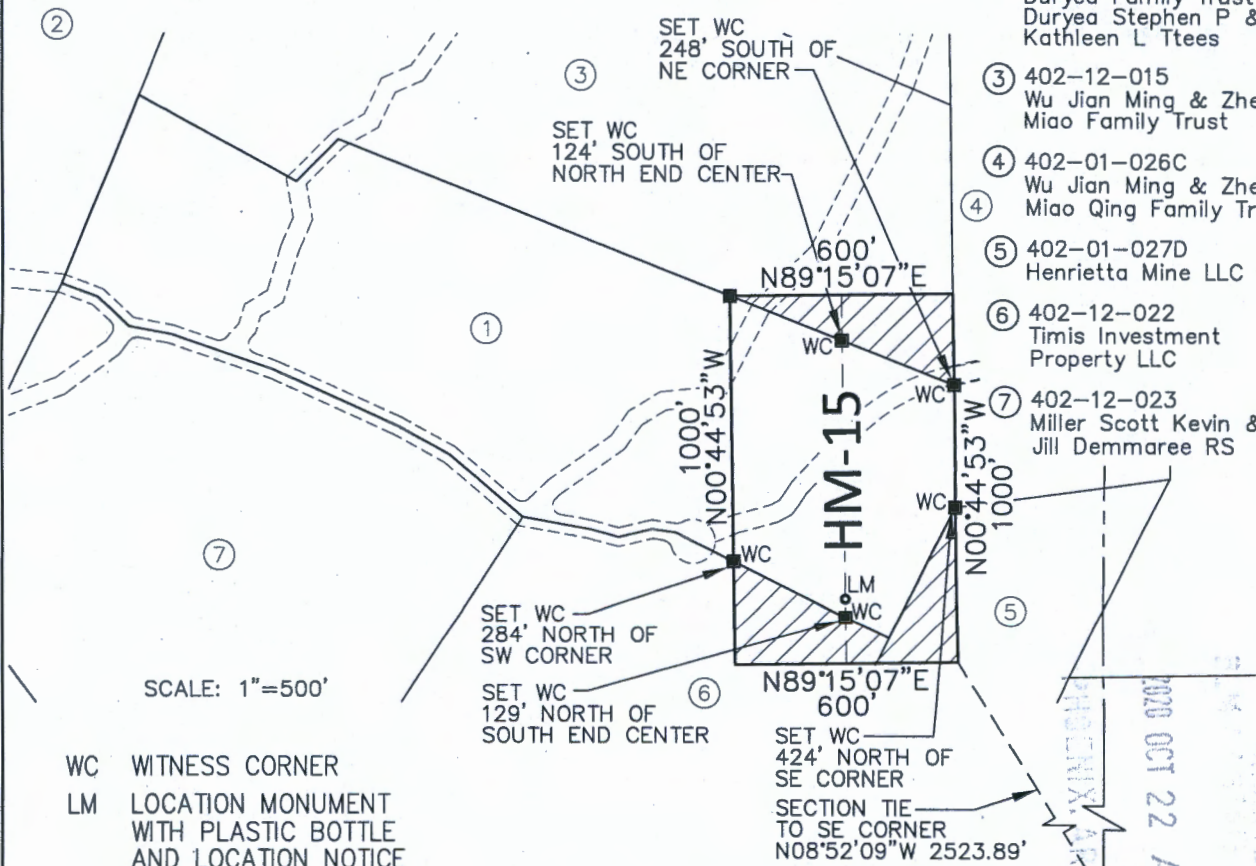

SCALE: 1"=500'

WC WITNESS CORNER
LM LOCATION MONUMENT
WITH PLASTIC BOTTLE
AND LOCATION NOTICE

EXCLUDED AREA FROM
HM-15 LODE CLAIM

LOCATOR: HENRIETTA MINE, LLC
6950 East Milagro Avenue
Mesa, Arizona 85209-6653

AMC461495

RECEIVED
OCT 22 A 7:48
PHOENIX, ARIZONA

DEPARTMENT OF THE INTERIOR
BUREAU OF LAND MANAGEMENT
Case Recordation

Geographic Report with Land

Disposition is equal to **AUTHORIZED , CANCELLED , EXPIRED , PENDING , REJECTED , RELINQUISHED ,
WITHDRAWN**

and Meridian Township Range Section is equal to **14 0130N 0010E 031**

and Admin State is equal to **AZ**

DEPARTMENT OF THE INTERIOR
BUREAU OF LAND MANAGEMENT
Case Recordation
Geographic Report with Land

Admin State: AZ
Geo State: AZ
Serial Number: AZA 038062

Total Case Acres: 37.000

Casetype	Case Disp	Mer	Twp	Rng	Sec	Sur Type	Sur Nr	Suf	Subdivision	Pending Action
381401	PENDING	14	0130N	0010E	031	ALQT			PART OF LOT 7 PART OF LOT 1	

Admin State: AZ
Geo State: AZ
Serial Number: AZA 038164

Total Case Acres: 36.000

Casetype	Case Disp	Mer	Twp	Rng	Sec	Sur Type	Sur Nr	Suf	Subdivision	Pending Action
381401	PENDING	14	0130N	0010E	031	ALIQ			NWNE; SWNE;	
						LOTS			6,7,9;	

Admin State: AZ
Geo State: AZ
Serial Number: AZA 038165

Total Case Acres: 39.000

Casetype	Case Disp	Mer	Twp	Rng	Sec	Sur Type	Sur Nr	Suf	Subdivision	Pending Action
381401	PENDING	14	0130N	0010E	031	ALIQ			SWNE;	
						LOTS			7,9,12;	

Admin State: AZ
Geo State: AZ
Serial Number: AZA 038189

Total Case Acres: 36.000

Casetype	Case Disp	Mer	Twp	Rng	Sec	Sur Type	Sur Nr	Suf	Subdivision	Pending Action
381401	PENDING	14	0130N	0010E	031	ALIQ			SWNE;	
						LOTS			6,9,10;	

Admin State: AZ
Geo State: AZ
Serial Number: AZPHX 0086612

Total Case Acres: 197.393

Casetype	Case Disp	Mer	Twp	Rng	Sec	Sur Type	Sur Nr	Suf	Subdivision	Pending Action
284200	AUTHORIZED	14	0130N	0010E	031	ALIQ			SFSW;	
						LOTS			12,13,14,15;	

TOWNSHIP 13 NORTH RANGE 1 EAST OF THE GILA AND SALT RIVER MERIDIAN, ARIZONA

YAVAPAI COUNTY
HASSAYAMPA FIELD OFFICE

STATUS OF PUBLIC DOMAIN
LAND AND MINERAL TITLES

MTP
SUPPL SECS 29,30,31,32

INDEX TO SEGREGATED TRACTS				
RESURVEY TRACT NO	ORIGINAL SURVEY			SUBDIVISION
	T	R	SEC	

FOR ORDERS AFFECTING DISPOSAL OR USE OF UNIDENTIFIED LANDS WITHDRAWN FOR CLASSIFICATION, MINERALS, WATER AND/OR OTHER PUBLIC PURPOSES, REFER TO INDEX OF MISCELLANEOUS DOCUMENTS.

MDS 18 SE
A 7631 PL 359 within Secs 32, 33
A 17554 R/W 5'
Sec 29 - Lots 1, 5, S1/2NE1/4 M&B

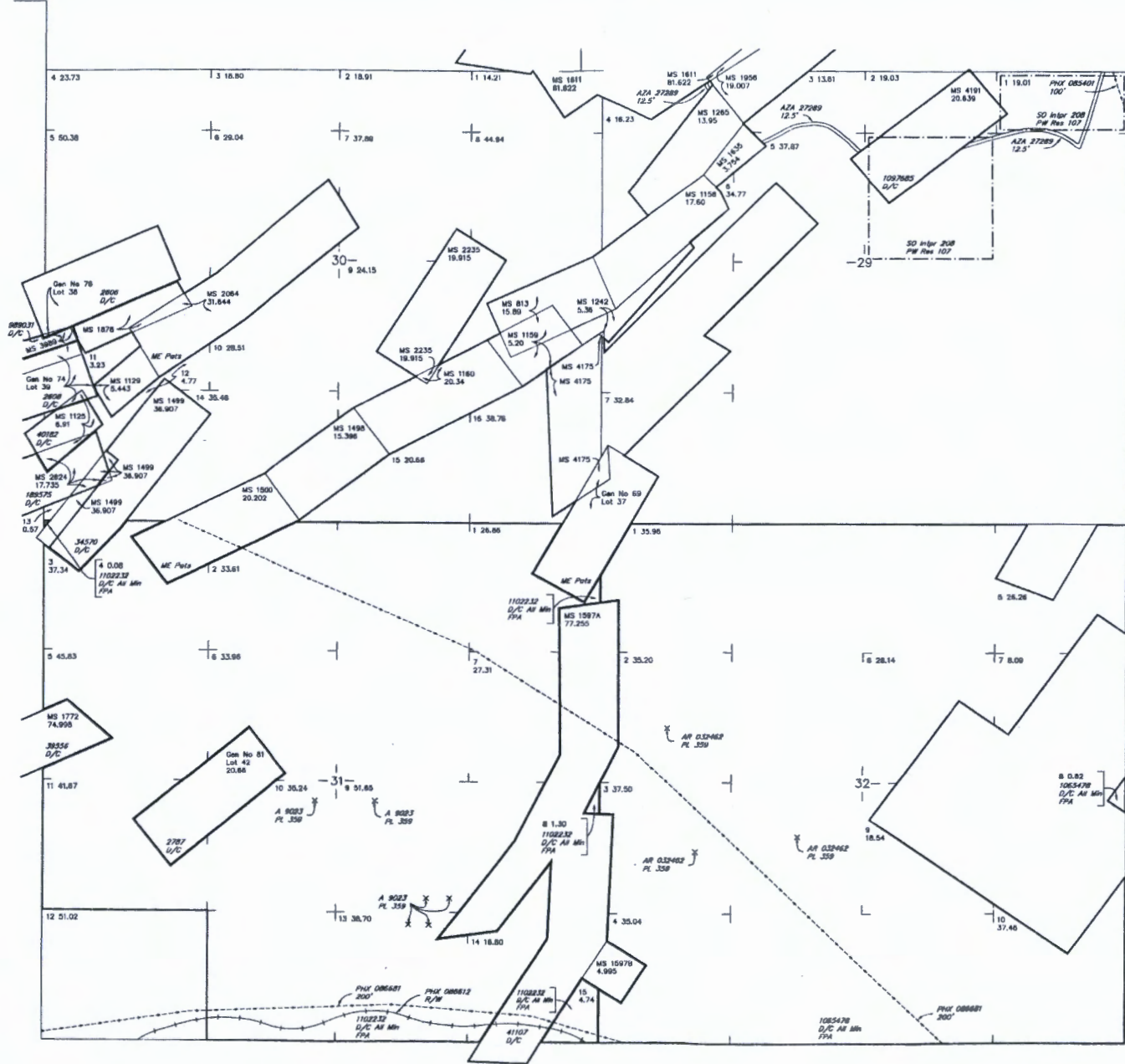

WARNING STATEMENT
This plot is the Bureau's Record of Title, and should be used only as a graphic display of the townships survey area. Recordations do not reflect title changes which may have been effected by lateral movements of rivers or other bodies of water. Refer to the colored surveys for official survey information.

NO 6

CURRENT TO	CS	GSR Mer
10-22-2006	ACAD	T 13 N R 1 E